

Coil Stamp Pairs
of the
United States
1908 - 1976

Revision 1b



Designed by Don Denman
Published By StampSmarter.com

©Copyright 2018

You may use this file for the personal use but you may not use it in any commercial activity. This includes offering this file as a download on any web site other than StampSmarter. You may modify the file(s) but you cannot remove the Stamp Smarter branding.



1908
Double Line Watermark



1 Cent - Perf. 12 Vert.
Green

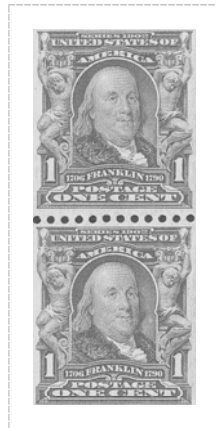

1 Cent - Perf. 12 Horiz.
Green



5 Cents - Perf. 12 Horiz.
Blue



2 Cents - Perf. 12 Horiz.
Red



1 Cent - Perf. 12 Vert.
Red

1908 1910
Double Line Watermark



1 Cent - Perf. 12 Horiz.
Green



2 Cents - Perf. 12 Horiz.
Red



4 Cents - Perf. 12 Horiz.
Brown



5 Cents - Perf. 12 Horiz.
Blue



1 Cent - Perf. 12 Vert.
Green



2 Cents - Perf. 12 Vert.
Red



4 Cents - Perf. 12 Vert.
Brown



5 Cents - Perf. 12 Vert.
Blue



10 Cents - Perf. 12 Vert.
Yellow

1910
Single Line Watermark



1 Cent - Perf. 12 Horiz.
Green



2 Cents - Perf. 12 Horiz.
Red



1 Cent - Perf. 12 Vert.
Green



2 Cents - Perf. 12 Vert.
Green



3 Cents - Perf. 12 Vert.
Violet

1910
Single Line Watermark



1 Cent - Perf. 8½ Horiz
Green



2 Cents - Perf. 8½ Horiz
Red



1 Cent - Perf. 8½ Vert.
Green



2 Cents - Perf. 8½ Vert.
Red



3 Cents - Perf. 8½ Vert.
Violet



4 Cents - Perf. 8½ Vert.
Brown



5 Cents - Perf. 8½ Vert.
Blue

1912
Single Line Watermark



1 Cent - Perf. 8½ Horiz.
Green



2 Cents - Perf. 8½ Horiz.
Red



1 Cent - Perf. 8½ Vert.
Green



2 Cents - Perf. 8½ Vert.
Red

1914
Single Line Watermark



1 Cent - Perf. 10 Horiz.
Green



2 Cent - Perf. 10 Horiz.
Red



1 Cent - Perf. 10 Vert.
Green



2 Cents - Perf. 10 Vert.
Green



3 Cents - Perf. 10 Vert.
Violet



4 Cents - Perf. 10 Vert.
Brown



5 Cents - Perf. 10 Vert.
Blue

1914
Single Line Watermark



1 Cent - Perf. 10 Horiz.
Green



2 Cent - Perf. 10 Horiz.
Red - Type I



2 Cent - Perf. 10 Horiz.
Red - Type III



1 Cent - Perf. 10 Vert.
Green



2 Cents - Perf. 10 Vert.
Red - Type I



2 Cents - Perf. 10 Vert.
Red - Type II



2 Cents - Perf. 10 Vert.
Red - Type III



3 Cents - Perf. 10 Vert.
Violet - Type I



4 Cents - Perf. 10 Vert.
Brown



5 Cents - Perf. 10 Vert.
Blue



1 Cent - Perf. 10 Horiz.
Green



2 Cents - Perf. 10 Horiz.
Red - Type II



2 Cents - Perf. 10 Horiz.
Red - Type III



3 Cents - Perf. 10 Horiz.
Violet



1 Cent - Perf. 10 Vert.
Green



2 Cents - Perf. 10 Vert.
Red - Type II



2 Cents - Perf. 10 Vert.
Red - Type III



3 Cents - Perf. 10 Vert.
Violet - Type I



3 Cents - Perf. 10 Vert.
Violet - Typell



4 Cents - Perf. 10 Vert.
Brown



5 Cents - Perf. 10 Vert.
Blue



10 Cents - Perf. 10 Vert.
Yellow



1 Cent - Perf. 10 Vert.
Green



1 1/2 Cents - Perf. 10 Vert.
Brown



2 Cents - Perf. 10 Vert.
Red - Type I



2 Cents - Perf. 10 Vert.
Red - Type II



3 Cents - Perf. 10 Vert.
Purple



4 Cents - Perf. 10 Vert.
Brown



5 Cents - Perf. 10 Vert.
Blue



10 Cents - Perf. 10 Vert.
Yellow



1 Cent - Perf. 10 Horiz.
Green



1 1/2 Cents - Perf. 10 Horiz.
Brown



2 Cents - Perf. 10 Horiz.
Red

1929-1932



2 Cents - Perf. 10 Vert.
Red



4 Cents - Perf. 10 Vert.
Brown



1 1/2 Cents - Perf. 10 Vert.
Brown



3 Cents - Perf. 10 Vert.
Purple

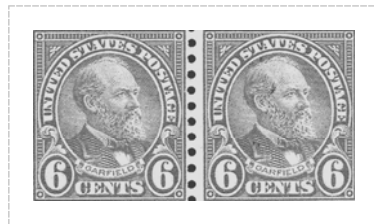

6 Cents - Perf. 10 Vert.
Orange



3 Cents - Perf. 10 Horiz.
Purple

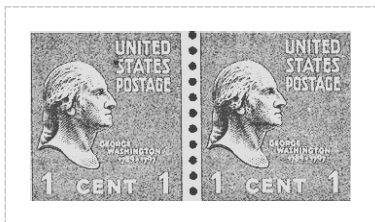

1 Cent - Perf. 10 Vert.
Green



1 1/2 Cents - Perf. 10 Vert.
Brown



2 Cents - Perf. 10 Vert.
Red



3 Cents - Perf. 10 Vert.
Violet



4 Cents - Perf. 10 Vert.
Brown



4 1/2 Cents - Perf. 10 Vert.
Gray



5 Cents - Perf. 10 Vert.
Blue



6 Cents - Perf. 10 Vert.
Orange



10 Cents - Perf. 10 Vert.
Brown Red



1 Cent - Perf. 10 Horiz.
Green



1 1/2 Cents - Perf. 10 Horiz.
Brown

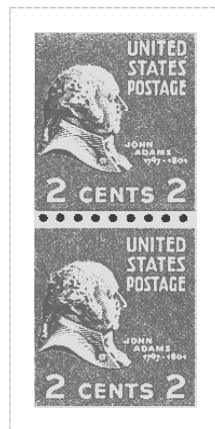

2 Cents - Perf. 10 Horiz.
Red



3 Cents - Perf. 10 Horiz.
Violet

1954-1968

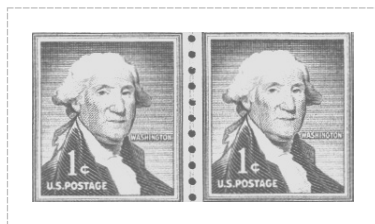

1 Cent - Perf. 10 Vert.
Green



2 Cents - Perf. 10 Vert.
Red



2½ Cents - Perf. 10 Vert.
Light Blue



3 Cents - Perf. 10 Vert.
Violet



4 Cents - Perf. 10 Vert.
Purple

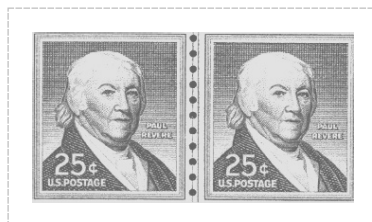

25 Cents - Perf. 10 Vert.
Green

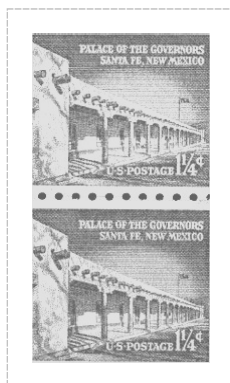

1¼ Cent - Perf. 10 Horiz.
Turquoise



4½ Cents - Perf. 10 Horiz.
Blue Green

1962 - 1966



1 Cent - Perf. 10 Vert.
Green

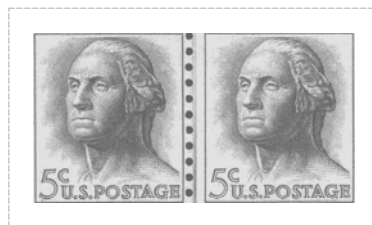

5 Cents - Perf. 10 Vert.
Blue Green

1967 - 1975



1 Cent - Perf. 10 Vert.
Green



4 Cents - Perf. 10 Vert.
Black



5 Cents - Perf. 10 Vert.
Blue



5 Cents - Perf. 10 Vert.
Blue - Redrawn



6 Cents - Perf. 10 Vert.
Brown



15 Cents - Perf. 10 Vert.
Magenta



1 Dooar - Perf. 10 Vert.
Violet



3 Cents - Perf. 10 Horiz.
Purple



6 Cents - Perf. 10 Horiz.
Brown

1969 - 1971

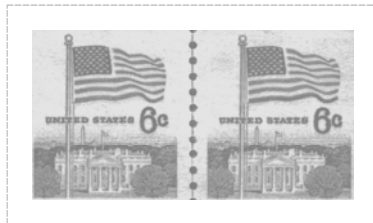

6 Cents - Perf. 10 Vert.
Red/Blue/Green



8 Cents - Perf. 10 Vert.
Red/Blue/Green



6 Cents - Perf. 10 Vert.
Blue Gray



8 Cents - Perf. 10 Vert.
Claret

1973 - 1974



10 Cents - Perf. 10 Vert.
Red/Blue



10 Cents - Perf. 10 Vert.
Blue

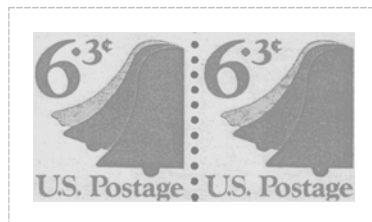

6.3 Cents - Perf. 10 Vert.
Orange

1975 - 1980

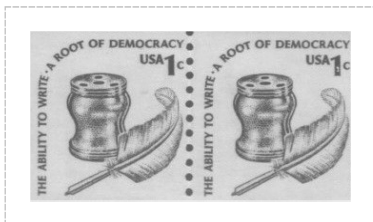

1 Cent - Perf. 10 Vert.
Blue



3.1 Cents - Perf. 10 Vert.
Claret

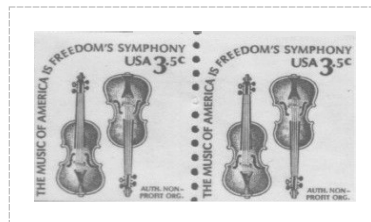

3.1 Cents - Perf. 10 Vert.
Violet



7.7 Cents - Perf. 10 Vert.
Brown

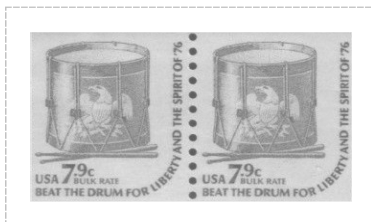

7.9 Cents - Perf. 10 Vert.
Deep Red

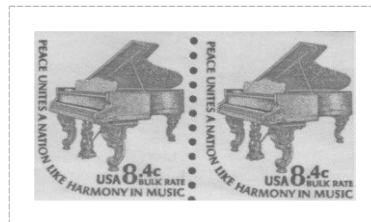

8.4 Cents - Perf. 10 Vert.
Blue



9 Cents - Perf. 10 Vert.
Green

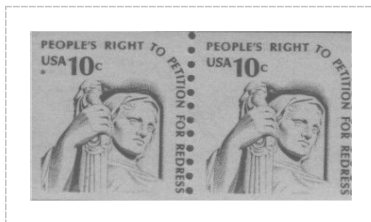

10 Cents - Perf. 10 Vert.
Purple

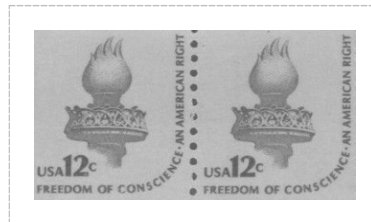

12 Cents - Perf. 10 Vert.
Brown Red

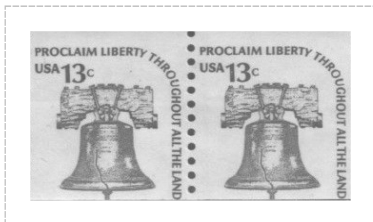

13 Cents - Perf. 10 Vert.
Brown



15 Cents - Perf. 10 Vert.
Red/Blue

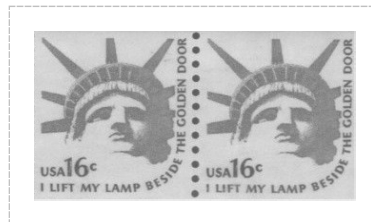

16 Cents - Perf. 10 Vert.
Blue

1975 - 1980



5 Cents - Perf. 10 Horiz.
Red



6 Cents - Perf. 10 Horiz.
Red



7 Cents - Perf. 10 Horiz.
Blue



7 Cents - Perf. 10 Horiz.
Red

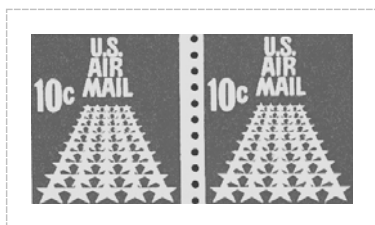

10 Cents - Perf. 10 Vert.
Red



8 Cents - Perf. 10 Horiz.
Red



13 Cents - Perf. 10 Vert.
Red

