

CALIFORNIA



“Official Business”
State Departmental Offices
Illustrated Covers
1860 - 1960

Compiled by Mike Ludeman



Hosted in the Stamp Smarter Library

https://stampsmarter.org/learning/Home_Learning.html

California: “Official Business” Illustrated Covers and Corner Cards

INTRODUCTION

Although the use of an envelope to securely enclose a letter sent through the mails has been around for many centuries, it was not until the 1840s when several events occurred that brought them into widespread use in the United States. The first was the invention of manufacturing equipment which could mass produce the envelopes inexpensively, and the second was the change in how the United States Post Office Department calculated the way it charged for the postage to carry a letter through the mails. The early rates were based on the number of pieces of paper that made up the letter, and since the envelope was considered a separate sheet, the rate would automatically be doubled for a letter sent in an envelope. This occurred as the result of the Postal Act of March 3, 1845, when rates were changed to consider the weight of the letter rather than the number of sheets comprising the mail piece. This law became effective on July 1, 1845.

By the early 1860s, several state governments had begun to produce decorative envelopes with an all-over background design for use in their “Official Business” correspondence. The typical design included some representation of the official state seal in the upper left corner, together with the name of the individual department or agency, either as part of the design with the seal or in the background of the entire envelope. As these envelopes were often printed in bright colors, they no doubt readily caught the attention of their recipients.

The compiler of this monograph has been a collector of these illustrated all-over “Official Business” envelopes prepared for the state of Texas for several years. These styles of covers were used both by departments and agencies of the state government, located in Austin, Texas, as well as at the seats of many county governments across the state. Those used by the state offices began in the early 1870s, and their use by these offices had declined by the beginning of the 20th century. Similar covers used at the county level began by the late 1870s, and some counties continued to use these into the 1920s and 1930s.

While recently compiling the two monographs based on the collection of the Texas covers, there appeared on eBay a large group (about 250) of these illustrated “Official Business” envelopes which had been used by departments and agencies from several dozen states. Fascinated to see such a large selection of these envelopes at one time, the concept to create a series of monographs to illustrate these types of envelopes for the other states was formed. The group of envelopes from eBay was “harvested”, and eBay and other sources were examined to locate additional envelopes, which were also preserved.

About the same time, a thread was posted on the Stamp Community Family stamp collecting forum in April 2021, in which the original poster asked whether there was any form of reference for these types of envelopes. This thread can be found at:

https://www.stampcommunity.org/topic.asp?TOPIC_ID=76574&whichpage=1&

Since I had now had access to images for several hundred of these types of envelopes, and I had already been working on the construction of a monograph for my Texas materials, I decided to expand that effort and create some similar (but very preliminary) monographs for each of the various states for which I had at least a single example.

California: “Official Business” Illustrated Covers and Corner Cards

ORGANIZATION

The original monographs were intended to focus only on those “Official Business” envelopes with the full all-over designs in the background, but as I began to examine and organize the covers present in my Texas collections, I discovered that there were a number of equally “interesting” envelopes, which had also been used by these departmental offices, either concurrently with, or subsequent to the appearance of the envelopes with the all-over illustrated designs.

These alternate designs can be roughly grouped in the following categories:

- (a) Envelopes with an illustration of the state capitol building or county courthouse,
- (b) Envelopes with an illustration of the state or county seal,
- (c) Envelopes with an ornate printed corner card, and
- (d) Those envelopes with a conventional corner card with the department or agency name.

The original scope was now expanded to include most envelopes encountered of the first three categories which were used before 1920. The goal was to try and be complete in their inclusion. Because of the larger quantity of official business envelopes with corners in this fourth category, these were included only when the compiler thought they might be useful to show the timing of the transition of the other styles of covers to the plain standard design, or to illustrate unusual department or agency names. Obviously, not all combinations were necessarily present or included in the monographs. In addition, the period of use to be included was expanded from the early years of the twentieth century up into the post-World War 2 period, and occasionally even further into the modern period. Readers not interested in the more modern material may easily skip over it.

The monographs which have been prepared in this series were not intended to be complete in all respects, such as one might expect in a formal handbook or catalog, but have been prepared to provide the reader with an introduction to a representative sample of the styles and varieties of envelopes that were used during this period, and perhaps educate the collecting community as to the possibilities that could exist in collecting them.

Although these all-over illustrated “Official Business” departmental envelopes for Texas were compiled into separate monographs for the state and county office envelopes, it was elected to combine these groups into a single monograph for the other states. These monographs will generally have several sections. The initial section will include those envelopes used by the state agency and departmental offices, which are typically located at the state capitol. The state department envelopes have been organized into an alphabetical order based on the agency or department name. These department names were not always consistent, as they evolved over time, and therefore, these are usually grouped by what the compiler believed was the most obvious choice. Within the envelopes from a specific department, they have been grouped in chronological order to the extent possible.

Unfortunately, the “chronological order” goal presented some difficulties. Most mail sent prior to 1890 did not have the year date present in the post office date stamp, and in the absence of any

California: “Official Business” Illustrated Covers and Corner Cards

sender or addressee docketing, an “educated” guess had to be made based on the postage stamp present.

The most common departmental names encountered included the following (obviously not a complete list): Adjutant General’s Office, Attorney General’s Office, Department of Agriculture, various Courts: Civil, Criminal, Appeals, Comptroller’s Office, Department of Education (also called Public Instruction), General Assembly, General Land Office, State Library, House of Representatives, Legislature, Senate, Department of State, Supreme Court, and Treasurer’s Office.

A second section was prepared to include envelopes from agencies and departments prepared for and used by the county and other local (city) governments. However, due to the limited scope of the search for covers, not all the states included in this monograph series had examples of these county offices represented. The organization of this section was arranged in alphabetical order by county, then by county seat, and finally by date, with any envelopes from a city office in the county to follow. When present, these envelopes were generally represented by the following departments: Assessor or Tax Assessor or Tax Collector, Comptroller’s Office, County and District Clerk, Justice of the Peace, Sheriff, and County Treasurer, although others are possible as well.

Schools and colleges presented a small dilemma, and an effort was made to include only those envelopes prepared for public, tax supported, schools. However, most schools identified with “Normal” as part of their name have been included, even though this was a common term used with private schools during the 19th century. The compiler apologizes for any confusion this brings to the monographs.

While examining these envelopes from a few states (especially Texas), examples of similar envelopes used by private businesses were encountered that used the same basic design templates. In some instances, these have been included in a separate section.

In the original plan, only a few examples of these all-over “Official Business” envelopes were observed which had been printed for use by the Congress in Washington, DC, and a separate monograph has been prepared for those. There was no intention to include envelopes with illustrations or corner cards from other offices of the many federal government’s departments and agencies which had major offices located within the state. However, after encountering a few “interesting” envelopes and corner cards, it was decided to include a few of these, with the criteria that they would have the post office name within the state imprinted on the envelope, and would typically not include the myriad of common “penalty” envelopes which are present in the thousands for some departments. As a result, the reader will find that the level of representation of these types of official business envelopes to vary considerably from state to state.

The origin or printing source of these envelopes is not well documented. Only a small number of envelopes examined had any form of printer’s imprint, and it is believed that many of the envelopes used by state governments were prepared by either a state printing department, or by annual contracts to private printers within the state. A careful examination of many examples of similarly appearing envelopes used over a sequence of years often reveals variations that would indicate that new lithographic plates were probably prepared, which could have been the result of an old plate wearing

California: “Official Business” Illustrated Covers and Corner Cards

out or a change in the printing company. A review of the monograph for Ohio will present some preliminary analysis by the compiler along these lines.

The printing of the county and other local office envelopes appears – at least within Texas – to be the result of several large stationery printing firms who sold these designs to the local governments. It is suspected that the transition from these more colorful designs to the traditional corner cards seen after 1920 was the result of local printing businesses wanting this sort of business to be made available to their local businesses, and not outside firms.

The representation of these envelopes found in the several dozen monographs in this series is quite diverse. A few states: Georgia, Illinois, Iowa, Maine, Massachusetts, New York, Ohio, Pennsylvania, and Texas, are now represented by a significant number of examples, often the result of early contributions from collectors who are state “specialists”, and who kindly volunteered to contribute scans of their material for inclusion. Other states, particularly those found in the southern and western areas of the United States, have only few examples recorded and included at the present time. This diversity should not be interpreted as an absence or scarcity of envelopes from those states, but more of an artifact of the method by which the data was collected by the compiler. Additionally, many states have no covers or very few examples of covers reported from the county offices, and the same consideration applies. Texas has by far the largest number of these county office envelopes included, which may be because there are 254 distinct counties in Texas, or simply an artifact of my having collected these for many years, but it also appears that several printing/publishing firms had aggressive marketing efforts to sell these types of envelopes at the county government level in Texas.

Each envelope illustrated will have a header section like the one shown here.

ID:	State:	County:	City:
Dates:		Color:	Size:
Office:			
Notes:			
Source:			

The fields are generally self-explanatory, but some comments are in order.

- a.) The “**ID:**” field is reserved for future use should it become practical to assign some form of classification to the different types of covers.
- b.) The “**Dates:**” field will generally be limited to the year of use, and when two identical covers are known from different years, a range may be provided. The exact dates for covers used prior to 1890 are often missing from postal markings found on the envelopes, and they are then estimated based on the stamp used. As the base postage rate changed from 3 cents to 2 cents on Oct 1, 1883, this date is often entered simply as “Before Oct 1, 1883” or “After Oct 1, 1883” when no other information is available.
- c.) The “**Size:**” field will be provided in inches, i.e., 6.25” x 3.75”, when the actual cover can be examined and measured, but when acquired from other sources, will usually be noted as “Small”, “Regular” (close to the 6.25” x 3.75” size), or “Large” (equivalent to our current legal size No. 10 envelopes).

California: “Official Business” Illustrated Covers and Corner Cards

- d.) The “**Color:**” field will be approximate, as many colors seen online are not truly representative, and subject to fading.
- e.) The “**Office:**” field will include the name of the departmental or agency office as it appears on the envelope. As the departmental name may change over time, covers with alternative departmental names will generally be included following the earliest version of the department name.
- f.) The “**Notes:**” field will include any unique information about the envelope, and also about the printer’s imprint, when present. If not mentioned, there was no imprint, or the reverse of the cover was not available.
- g.) The “**Source:**” field will identify the source of the cover, generally either as “Author’s collection”, a contributor’s collection, or an eBay seller’s listing.

Only the illustration of front side of these envelopes has been included, unless there is some significant postal history element present on the reverse. When the envelope illustrated also included contents related to the purpose of the office, the contents, or at least the illustrated portion of the letterhead or billhead, were also included. As the search for relevant envelopes proceeded, other state and county documents with “interesting” billhead type illustrations were encountered, and because I found these interesting in terms of explaining the purpose for the use of these envelopes, I began to include these as well.

THE FUTURE PLANS AND ACKNOWLEDGMENTS

The complete series of these monographs has been hosted on the Stamp Smarter website through the courtesy of Don Denman. These are not intended to be an active project of the original compiler, but the source documents (a simple Microsoft Word file) can be made available to other collectors who would be interested in taking responsibility to add new materials to them.

For the immediate future, the compiler solicits the contribution of digitals scans that illustrate covers not present in these monographs, including those used with different dates. Preference will be given to those envelopes with the all-over illustrations, and the state/local buildings and seals, and those used prior to 1920. Contributions of envelopes from any state will be welcome. It is requested that the submitted covers should be scanned at 300dpi and provided in the JPG format when possible. If contributing more than a small number, please contact me to discuss options other than email.

Contributors will be acknowledged in the monograph(s) for which they submit examples. Please bring any errors found to my attention.

Mike Ludeman

mike@ludeman.net

June 2021

California: "Official Business" Illustrated Covers and Corner Cards

ID:	State: California	County: Sacramento	City: Sacramento
Dates: 30 June 1976	Color: Blue	Size: Regular	
Office: "Assembly / California Legislature"			
Notes:			
Source: Image courtesy of eBay seller trammdamo, June 2021.			

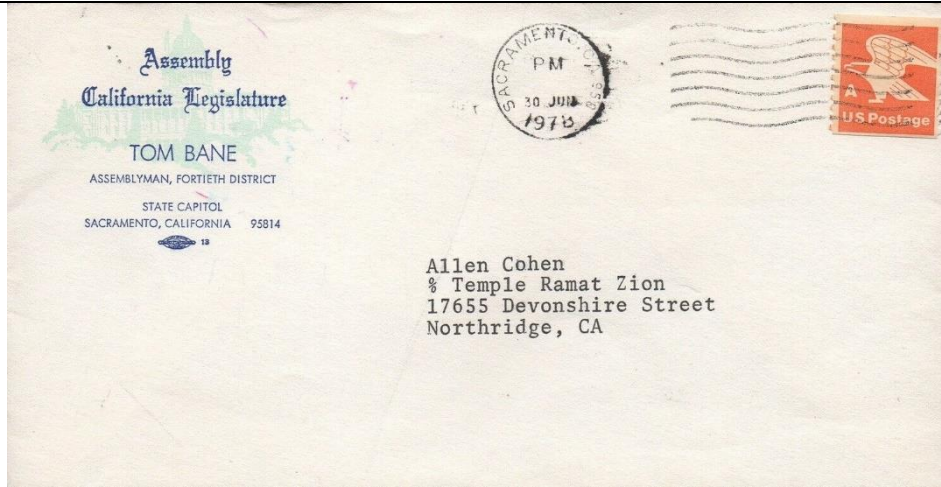

ID:	State: California	County: Sacramento	City: Sacramento
Dates: 10 Oct 1950	Color: Black	Size: Regular	
Office: "DEPARTMENT OF EMPLOYMENT"			
Notes:			
Source: Image courtesy of eBay seller jmdow, June 2021.			

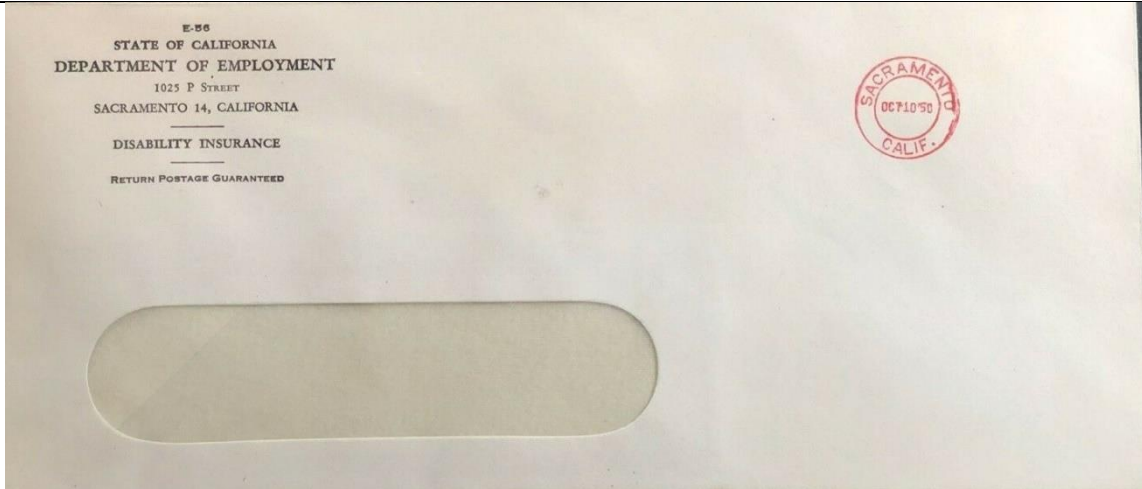

California: "Official Business" Illustrated Covers and Corner Cards

ID:	State: California	County: Sacramento	City: Sacramento
Dates: 11 July 1927	Color: Blue on cream	Size: Legal	
Office: "State of California / GOVERNOR'S OFFICE / SACRAMENTO"			
Notes: Used during term of C. C. Young, who served Jan 4, 1927 to Jan 6, 1931.			
Source: Image courtesy of eBay seller jeneezirish35, May 2021. From the Autograph collection of Adelle Steinhauer.			

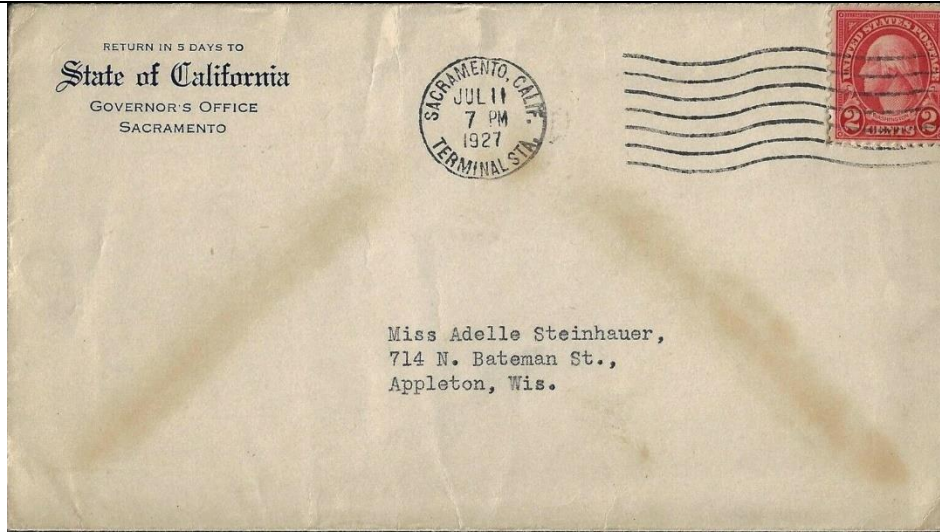

Letterhead

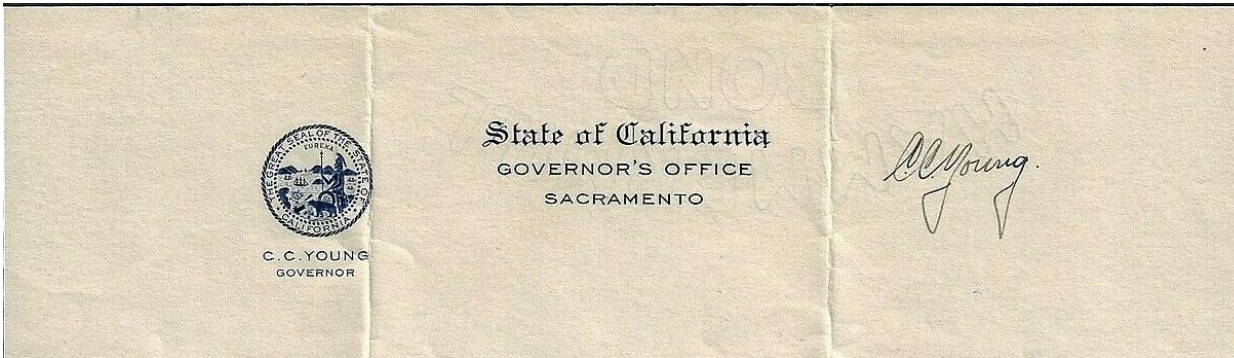



California: "Official Business" Illustrated Covers and Corner Cards

ID:	State: California	County: Sacramento	City: Sacramento
Dates: 1968	Color: Blue	Size:	
Office: "State of California / GOVERNOR'S OFFICE / SACRAMENTO 95814"			
Notes: Used during term of Ronald Reagan, who served Jan 2, 1967 to Jan 6, 1975.			
Source: Image courtesy of eBay seller shafroncollectables, June 2021.			
			

ID:	State: California	County: Sacramento	City: Sacramento
Dates: 29 Mar 1971 - 1974	Color: Blue	Size: Regular	
Office: "State of California / GOVERNOR'S OFFICE / SACRAMENTO 95814"			
Notes: Used during term of Ronald Reagan, who served Jan 2, 1967 to Jan 6, 1975.			
Source: Image courtesy of eBay seller historydirect, June 2021.			
			

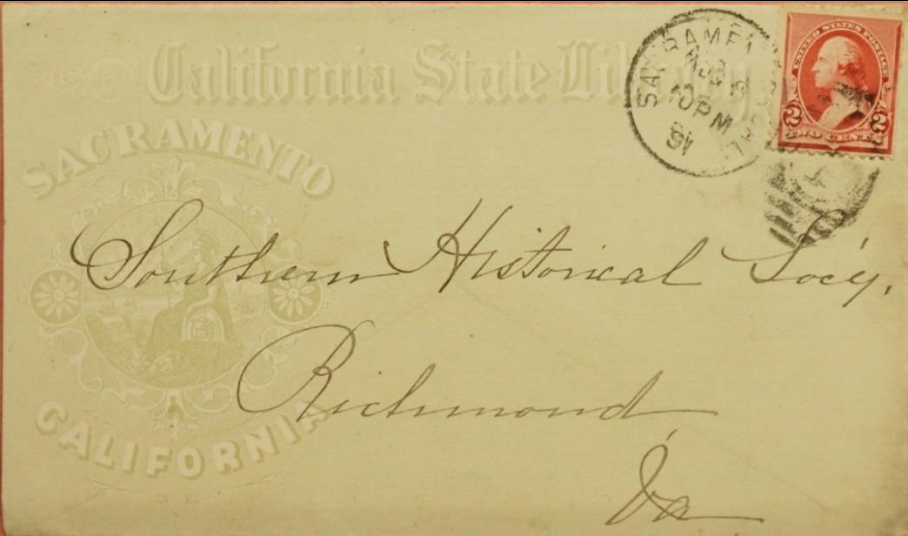
California: "Official Business" Illustrated Covers and Corner Cards

ID:	State: California	County: Sacramento	City: Sacramento
Dates: 9 Aug 1891	Color: Gray-green	Size: Regular	
Office: "California State Library"			
Notes:			
Source: Image courtesy of eBay seller cjmce1, May 2021.			
			

ID:	State: California	County: Sacramento	City: Sacramento
Dates: Unknown	Color: Black	Size: Regular	
Office: "LEGISLATIVE DEPARTMENT, / SENATE CHAMBER."			
Notes: Not mailed.			
Source: Image courtesy of eBay seller phila-and-more, June 2021.			
			

Part 2

CALIFORNIA

County and City Offices “Official Business” Envelopes

Arranged by County and City

California: "Official Business" Illustrated Covers and Corner Cards

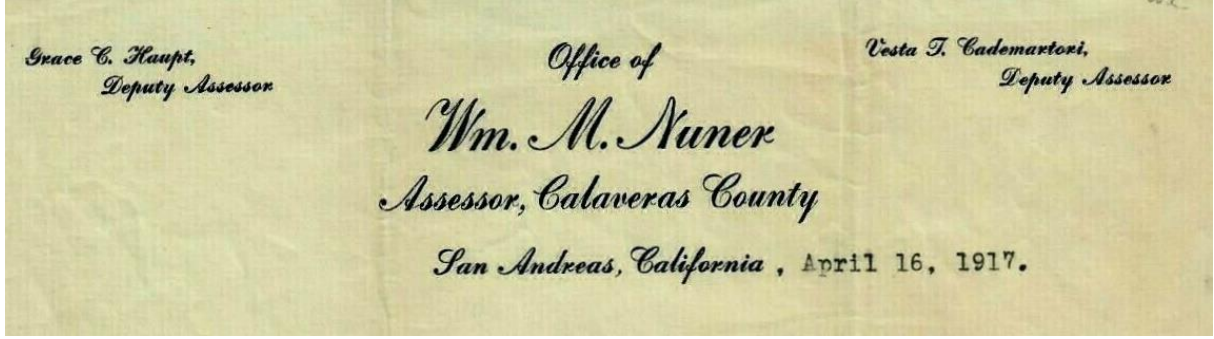
ID:	State: California	County: Calaveras	City: San Andreas
Dates: 16 Apr 1917	Color: Black on yellow	Size: Regular	
Office: Letterhead for "Wm. M. Nuner / Assessor, Calaveras County"			
Notes:			
Source: Image courtesy of eBay seller jetauby, May 2021.			
			

California: "Official Business" Illustrated Covers and Corner Cards

ID:	State: California	County: Fresno	City: Fresno
Dates: 9 June 1914	Color: Brown	Size: Regular	
Office: "H. E. BARNUM / COUNTY AUDITOR"			
Notes:			
Source: Image courtesy of eBay seller joebood, May 2021.			

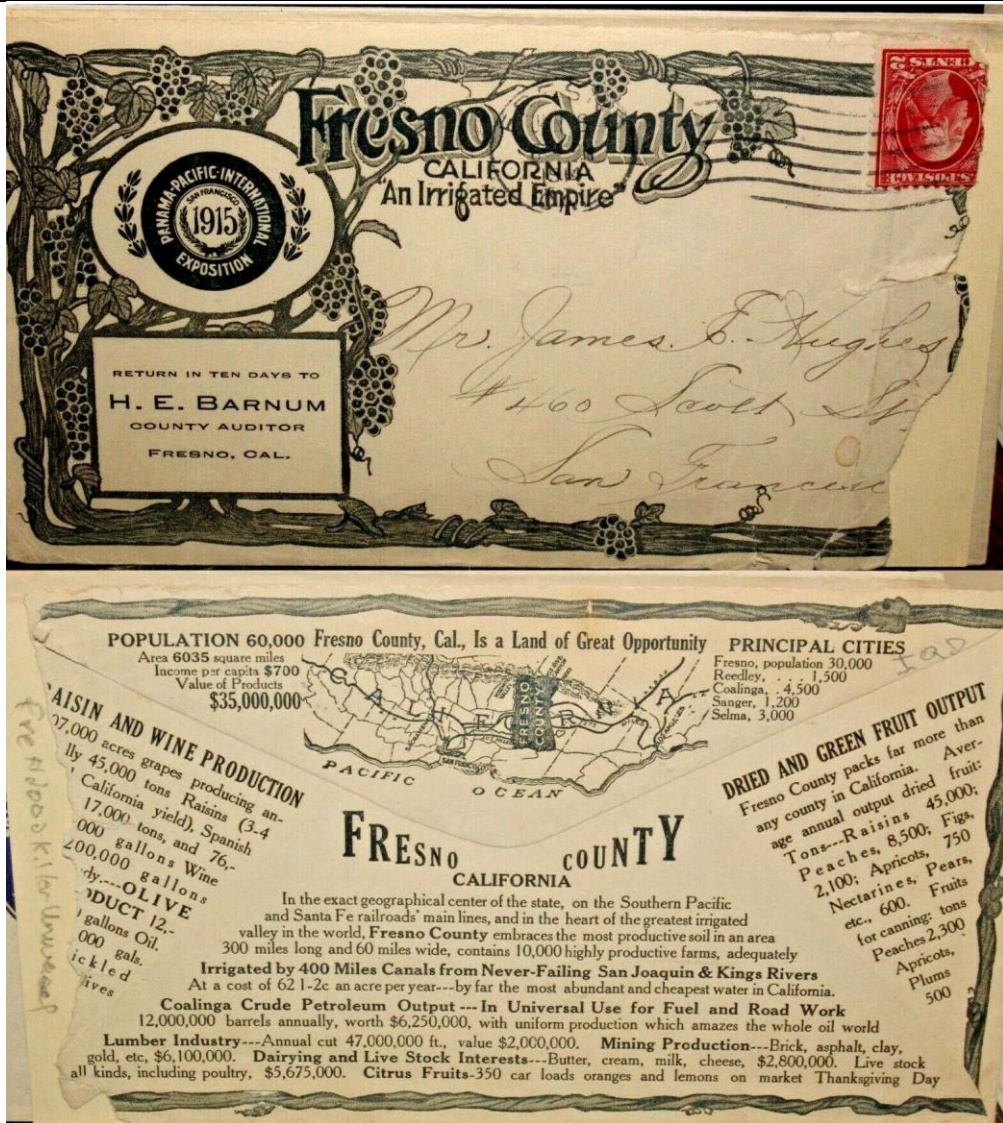

California: "Official Business" Illustrated Covers and Corner Cards

ID:	State: California	County: Los Angeles	City: Compton
Dates: 18 Nov 1949	Color: Black on white	Size: Regular	
Office: "The Justice Court / County Court House"			
Notes:			
Source: Image courtesy of eBay seller mike713, April 2021.			

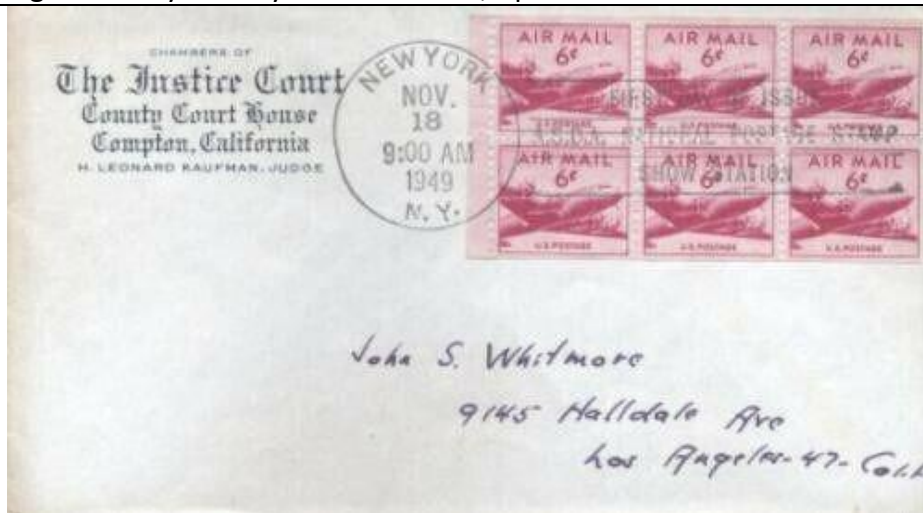

ID:	State: California	County: Los Angeles	City: Los Angeles
Dates: 15 Aug 1933	Color: Black on white	Size: Regular	
Office: " CHAMBERS OF / The Superior Court"			
Notes:			
Source: Image courtesy of eBay seller mike713, April 2021.			

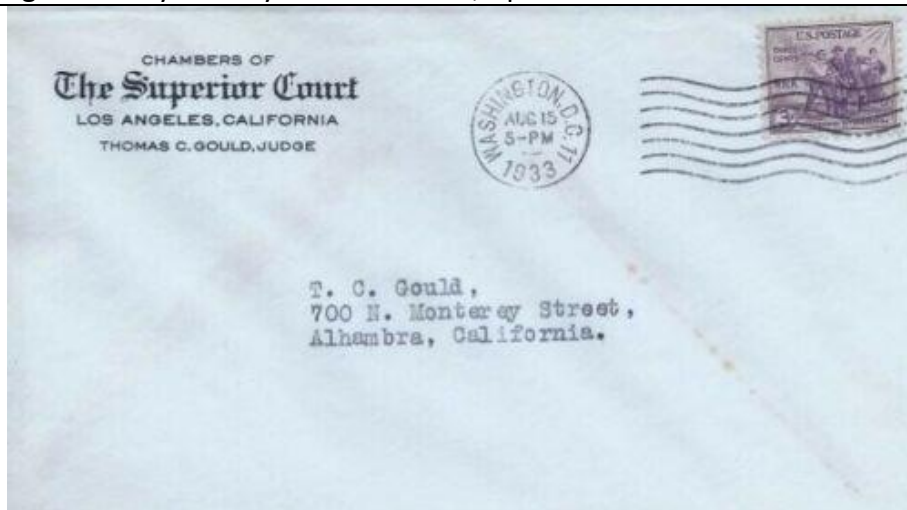

California: "Official Business" Illustrated Covers and Corner Cards

ID:	State: California	County: Los Angeles	City: Los Angeles
Dates: 15 Aug 1933	Color: Black on white	Size: Legal	
Office: "H. L. BYRAM / COUNTY TAX COLLECTOR"			
Notes: Window envelope, meter postage stamp and auxiliary "POSTAGE DUE 3 CENTS".			
Source: Image courtesy of eBay seller stampguy, May 2021.			

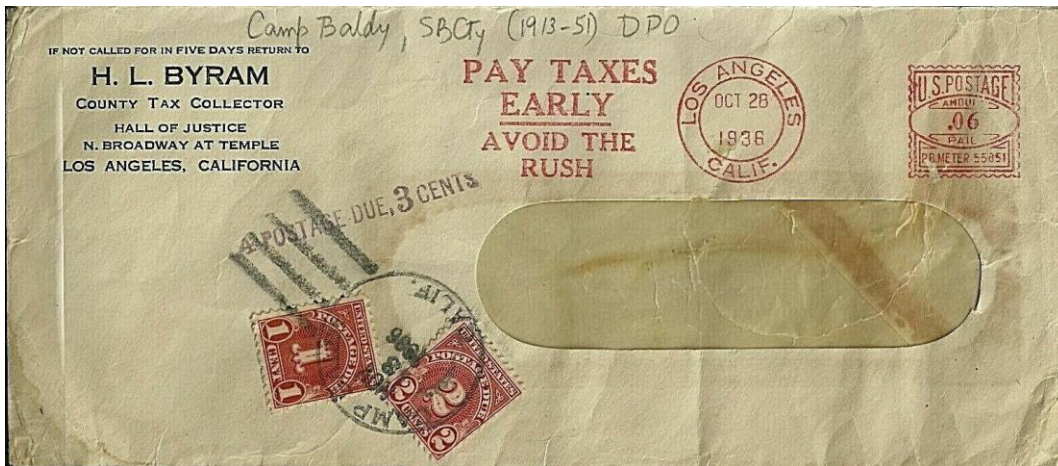

ID:	State: California	County: Marin	City: Sausalito
Dates: 25 Oct 1916	Color: Black	Size: Regular	
Office: "TAMALPAIS POLYTECHNIC HIGH SCHOOL,"			
Notes:			
Source: Image courtesy of eBay seller bellesite, June 2021.			

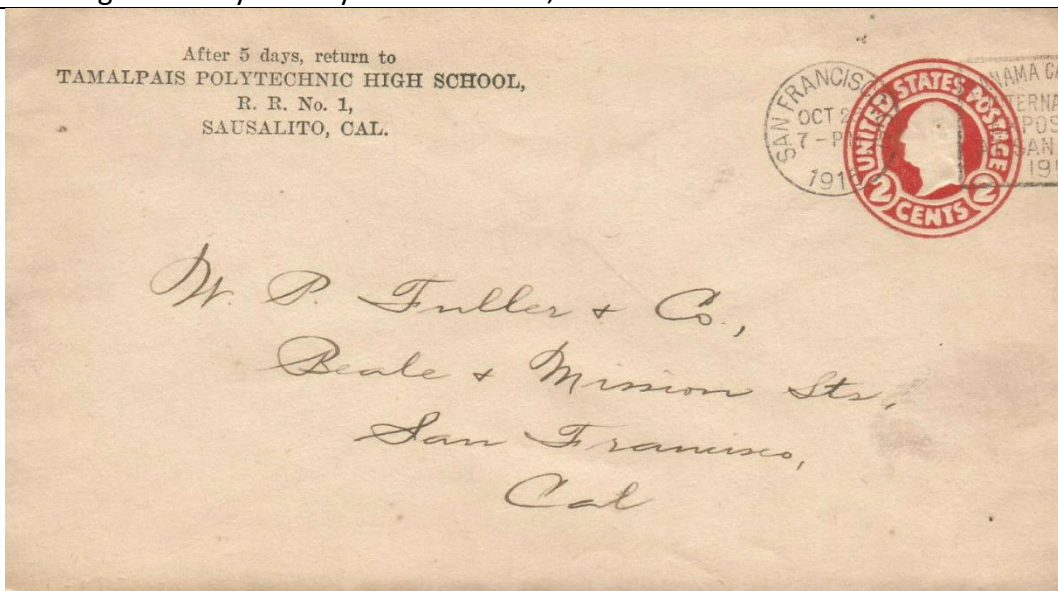

California: "Official Business" Illustrated Covers and Corner Cards

ID:	State: California	County: Placer	City: Auburn
Dates: 18 Nov 1935	Color: Black on Tan		Size: Regular
Office: "AGRICULTURAL COMMISSION"			
Notes:			
Source: Image courtesy of eBay seller stamps-plus, April 2021.			
			

ID:	State: California	County: Riverside	City: Riverside
Dates: ~1920s	Color: Blue on cream		Size: Regular
Office: "I. S. LOGAN / COUNTY RECORDER RIVERSIDE COUNTY"			
Notes:			
Source: Image courtesy of eBay seller covercrazy2, May 2021.			

California: "Official Business" Illustrated Covers and Corner Cards

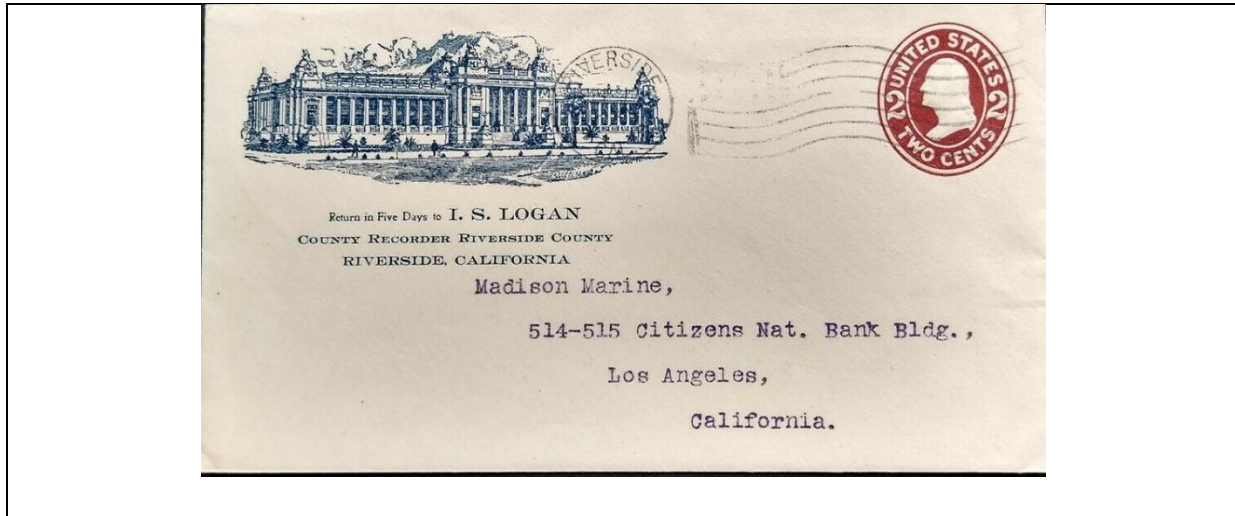

ID:	State: California	County: Riverside	City: Riverside
Dates: 31 May 1927	Color: Blue on cream	Size: Legal	
Office: "JACK A ROSS / COUNTY RECORDER RIVERSIDE COUNTY"			
Notes: With auxiliary "RETURN TO WRITER" box.			
Source: Image courtesy of eBay seller docgfd, May 2021.			

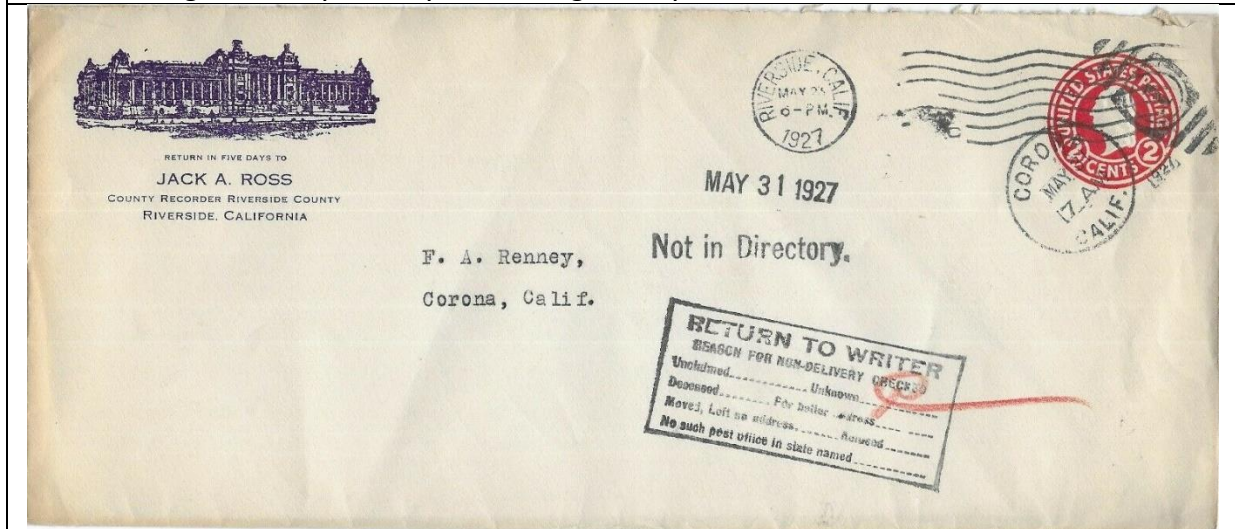

California: "Official Business" Illustrated Covers and Corner Cards

ID:	State: California	County: Riverside	City: Riverside
Dates: ~ 1929 - 1936	Color: Black on cream	Size: Regular	
Office: "C. R. STIBBENS / TAX COLLECTOR, RIVERSIDE COUNTY"			
Notes: Registered, Large RTW pointing hand auxiliary from DALLAS TEX.			
Source: Image courtesy of eBay seller savikes, May 2021.			



California: "Official Business" Illustrated Covers and Corner Cards

ID:	State: California	County: Riverside	City: Riverside
Dates: 11 June 1937 - ??	Color: Black on cream	Size: Regular	
Office: "C. R. STIBBENS / County Tax Collector / RIVERSIDE COUNTY"			
Notes: Registered, Large pointing hand auxiliary from LOS ANGELES, CALIF".			
Source: Image courtesy of eBay seller cover museumnex, May 2021.			



California: "Official Business" Illustrated Covers and Corner Cards

ID:	State: California	County: Sacramento	City: Sacramento
Dates: 19 Feb 1897	Color: Black on white	Size: Regular	
Office: "CITY OF SACRAMENTO / INCORPORATED APRIL 25, 1863"			
Notes:			
Source: Image courtesy of eBay seller stamps-plus, April 2021.			

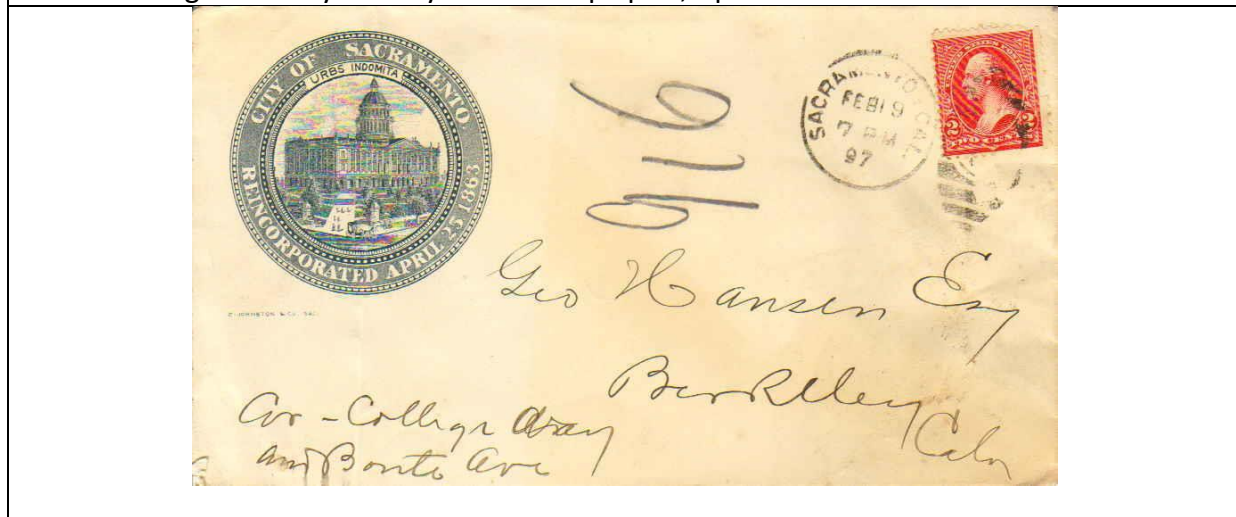

ID:	State: California	County: Sacramento	City: Sacramento
Dates: 27 July 1932	Color: Black on white	Size: Regular	
Office: Corner card: "DEPARTMENT OF AGRICULTURE / Cattle Protection Service"			
Notes:			
Source: Image courtesy of eBay seller cjmce1, April 2021.			

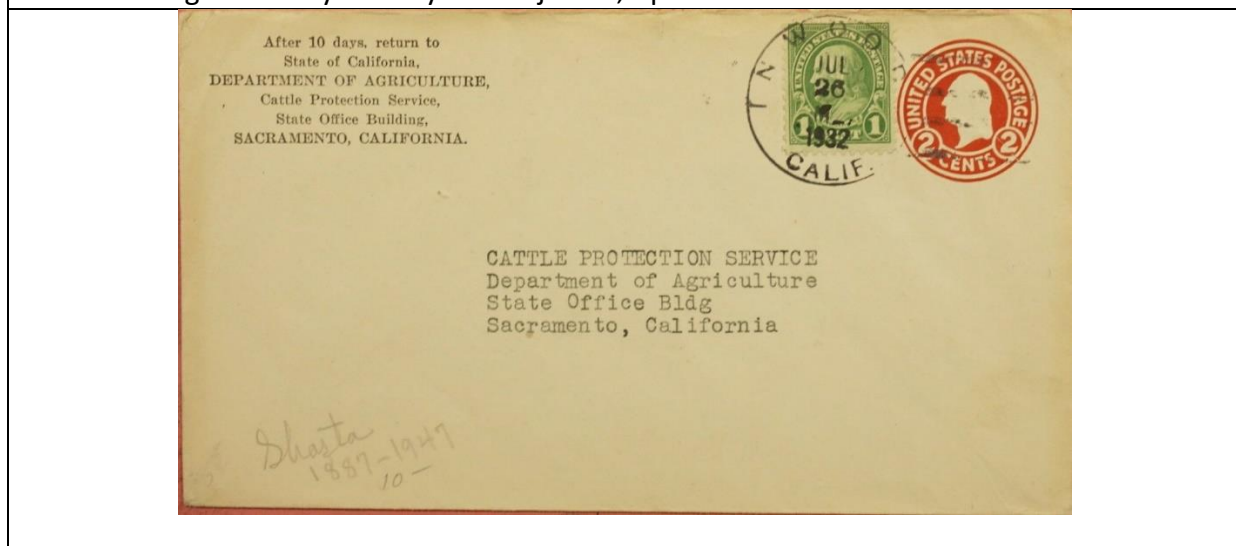

California: "Official Business" Illustrated Covers and Corner Cards

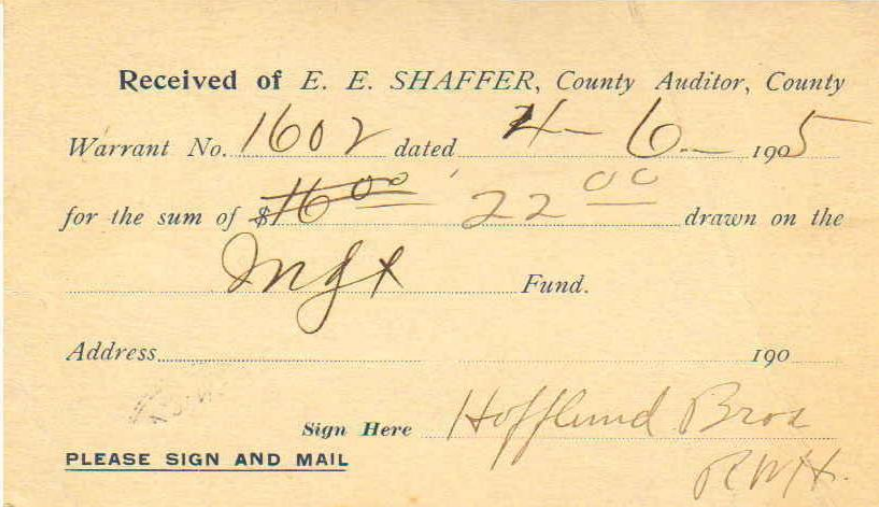
ID:	State: California	County: San Diego	City: San Diego
Dates: 6 April 1905	Color: Black on Tan	Size: Regular	
Office: "E. E. SCHAFFER, County Auditor"			
Notes: Postal card receipt for warrant received.			
Source: Image courtesy of eBay seller stamps-plus, May 2021.			
			

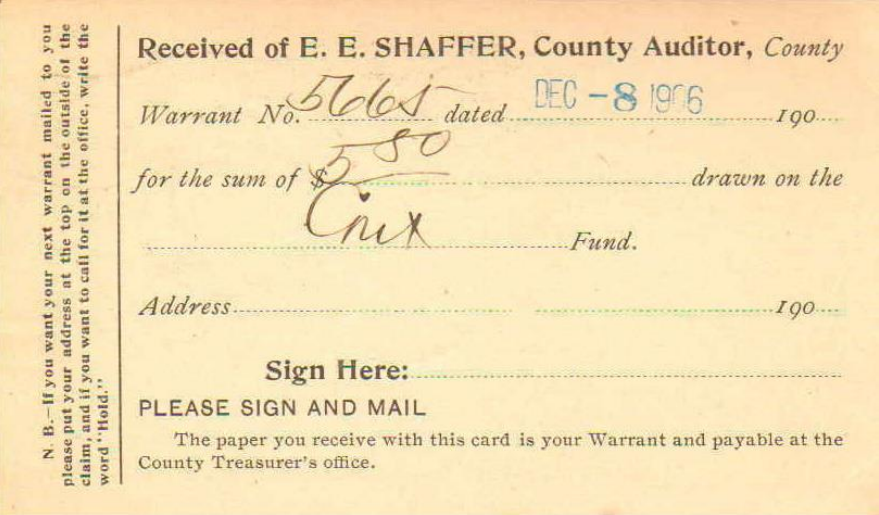
ID:	State: California	County: San Diego	City: San Diego
Dates: 8 Dec 1906	Color: Black on Tan	Size: Regular	
Office: "E. E. SCHAFFER, County Auditor"			
Notes: Postal card receipt for warrant received.			
Source: Image courtesy of eBay seller stamps-plus, May 2021.			
			

California: "Official Business" Illustrated Covers and Corner Cards

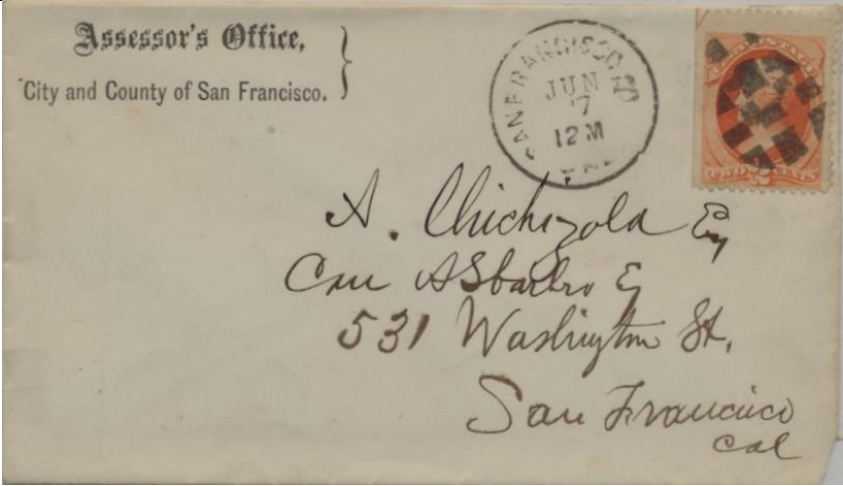
ID:	State: California	County: San Francisco	City: San Francisco
Dates: 7 June ~1880s	Color: Black	Size: Regular	
Office: "Assessor's Office / City and County of San Francisco,"			
Notes:			
Source: Image courtesy of eBay seller yefzin, June 2021.			
			

California: "Official Business" Illustrated Covers and Corner Cards

ID:	State: California	County: San Joaquin	City: Stockton
Dates: 3 Aug 1933	Color: Black	Size: Regular	
Office: "W. C. NEUMILLER / Treasurer and Tax Collector"			
Notes:			
Source: Image courtesy of eBay seller goldsmithstamp, June 2021.			



California: "Official Business" Illustrated Covers and Corner Cards

ID:	State: California	County: San Luis Obispo	City: San Luis Obispo
Dates: ~1910s	Color: Black on Tan	Size: Regular	
Office: "RICHARD LELAND / TAX COLLECTOR"			
Notes:			
Source: Image courtesy of eBay seller ephemerand, May 2021.			



ID:	State: California	County: Santa Clara	City: Santa Clara
Dates: 31 Aug 1858	Color: Black on gray	Size: NA	
Office: "Auditor's Office / Santa Clara County"			
Notes: Warrant in amount of \$5.00			
Source: Image courtesy of eBay seller artsandsciences, May 2021.			

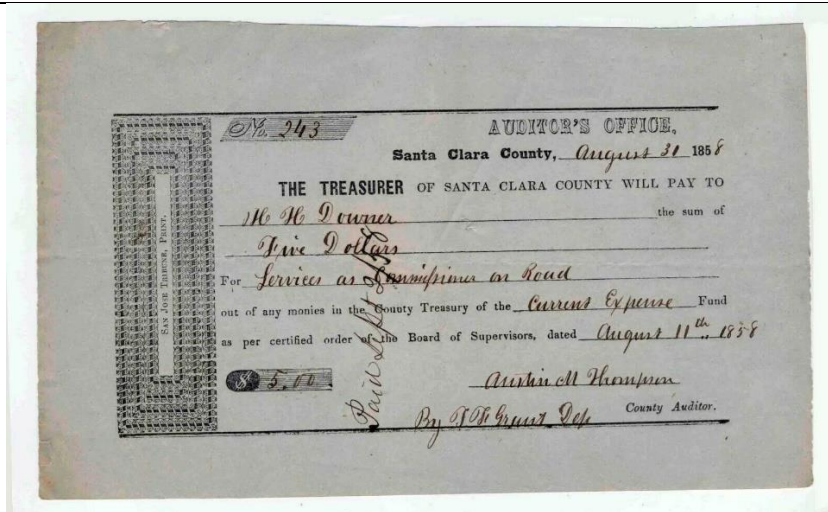

California: "Official Business" Illustrated Covers and Corner Cards

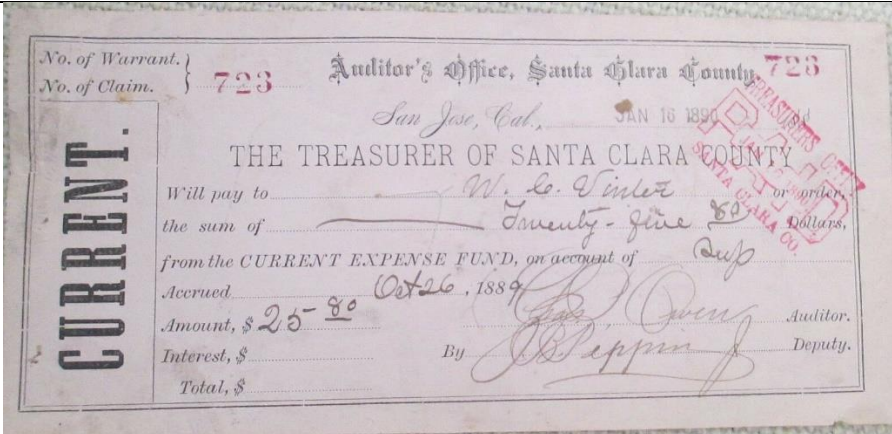
ID:	State: California	County: Santa Clara	City: Santa Clara
Dates: 26 Oct 1889	Color: Black on pink	Size: NA	
Office: "Auditor's Office / Santa Clara County"			
Notes: Warrant in amount of \$25.80			
Source: Image courtesy of eBay seller rexmouse19961996, May 2021.			
			

ID:	State: California	County: Santa Clara	City: Santa Clara
Dates: 24 Aug 1884	Color: Black on White	Size: Regular	
Office: "School Superintendent / SANTA CLARA COUNTY"			
Notes:			
Source: Image courtesy of eBay seller ephemerand, May 2021.			
			

Part 3

CALIFORNIA

Private Business’s Using designs similar to the “Official Business” Envelopes

Arranged by County and City

No covers identified.

Part 4

CALIFORNIA

Federal Department & Agency Envelopes

Used within the State

Arranged by County and City

California: "Official Business" Illustrated Covers and Corner Cards

ID:	State: California	County: San Francisco	City: San Francisco
Dates: 14 Dec ~1870	Color: Black	Size: Regular	
Office: " <i>Office United States Marshal</i> / FOR THE DISTRICT OF CALIFORNIA"			
Notes:			
Source: Image courtesy of eBay seller cjmce1, June 2021.			
