

VERMONT



“Official Business”
State Departmental Offices
Illustrated Covers
1860 - 1960

Compiled by Mike Ludeman



Hosted in the Stamp Smarter Library

<https://stampsmarter.org/learning/StateGovCovers.html>

VERMONT: “Official Business” Illustrated Covers and Corner Cards

INTRODUCTION

Mike Ludeman

Although the use of an envelope to securely enclose a letter sent through the mails has been around for many centuries, it was not until the 1840s when several events occurred that brought them into widespread use in the United States. The first was the invention of manufacturing equipment which could mass produce the envelopes inexpensively, and the second was the change in how the United States Post Office Department calculated the way it charged for the postage to carry a letter through the mails. The early rates were based on the number of pieces of paper that made up the letter, and since the envelope was considered a separate sheet, the rate would automatically be doubled for a letter sent in an envelope. This occurred as the result of the Postal Act of March 3, 1845, when rates were changed to consider the weight of the letter rather than the number of sheets comprising the mail piece. This law became effective on July 1, 1845.

By the early 1860s, several state governments had begun to produce decorative envelopes with an all-over background design for use in their “Official Business” correspondence. The typical design included some representation of the official state seal in the upper left corner, together with the name of the individual department or agency, either as part of the design with the seal or in the background of the entire envelope. As these envelopes were often printed in bright colors, they no doubt readily caught the attention of their recipients.

Eventually the local governments (county and city) began to emulate the state government, and some prepared illustrated envelopes for use in their departments and agencies.

The present monograph is an initial effort to document and illustrate these envelopes which were used at all offices within the current state. It is not intended to be complete in all respects, such as one might expect in a formal handbook or catalog but has been prepared to provide the reader with an introduction to a representative sample of the styles and varieties of envelopes that were used during this period, and perhaps educate the collecting community as to the possibilities that could exist in collecting them.

The initial section will include those envelopes used by the state agency and departmental offices, which are typically located at the state capitol. The state department envelopes have been organized into an alphabetical order based on the agency or department name. These department names were not always consistent, as they evolved over time, and therefore, these are usually grouped by what the compiler believed was the most obvious choice. Within the envelopes from a specific

A second section was prepared to include envelopes from agencies and departments prepared for and used by the county and other local (city) governments. The organization of this section was arranged in alphabetical order by county, then by county seat, and finally by date, with any envelopes from a city office in the county to follow.

Only the illustration of front side of these envelopes has been included, unless there is some significant postal history element present on the reverse. When the envelope illustrated also included contents related to the purpose of the office, the contents, or at least the illustrated portion of the letterhead or billhead, were also included. As the search for relevant envelopes proceeded, other state

VERMONT: “Official Business” Illustrated Covers and Corner Cards

and county documents with “interesting” billhead type illustrations were encountered, and because I found these interesting in terms of explaining the purpose for the use of these envelopes, they were included as well.

THE FUTURE PLANS AND ACKNOWLEDGMENTS

The complete series of these monographs has been hosted on the Stamp Smarter website through the courtesy of Don Denman. These are not intended to be an active project of the original compiler, but the source documents (a simple Microsoft Word file) can be made available to other collectors who would be interested in taking responsibility to add new materials to them.

For the immediate future, the compiler solicits the contribution of digital scans that illustrate envelopes which are not present in these monographs, including those present but were used with different dates. Preference will be given to those envelopes with the all-over illustrations, and the state/local buildings and seals, and those used prior to 1920. Contributions of envelopes from any state will be welcome. It is requested that the submitted envelopes should be scanned at 300dpi and provided in the JPG format when possible. Images of envelopes created with a camera or iPhone are not really useful unless they are carefully focused and prepared with no angular distortion. If contributing more than a small number, please contact me to discuss options other than email.

All contributors will be acknowledged in the monograph(s) for which they submit examples unless requested otherwise. Any errors are the sole responsibility of the compiler, and please bring any errors found to my attention.

Mike Ludeman

mike@ludeman.net

July 2021

v3

VERMONT: "Official Business" Illustrated Covers and Corner Cards

State Capitol

Constructed 1859

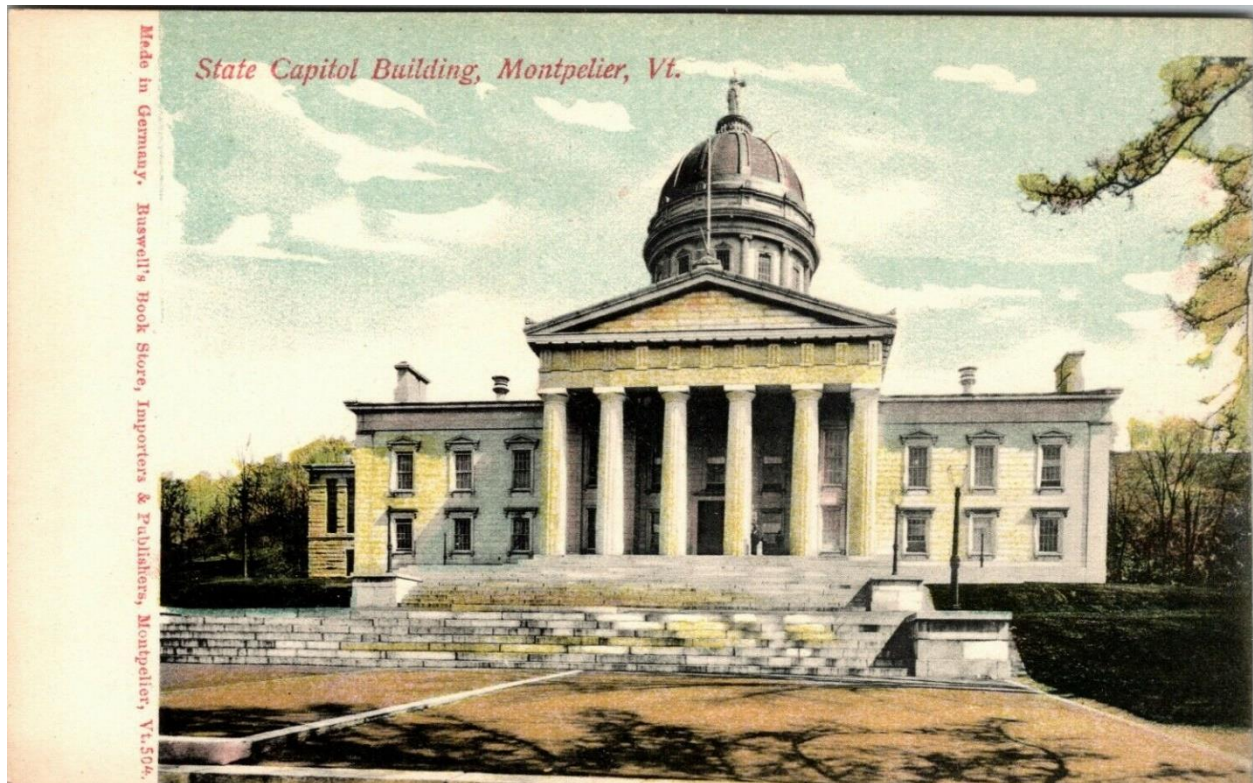

Picture postcard image courtesy of eBay seller rosecityantiques, July 2021.

VERMONT: "Official Business" Illustrated Covers and Corner Cards

ID:	State: Vermont	County: Chittenden	City: Burlington
Dates: 6 June 1883	Color: Black	Size: Regular	
Office: "Adjutant General's Office,"			
Notes:			
Source: Image courtesy of eBay tohncoverman, May 2021.			



ID:	State: Vermont	County: Chittenden	City: Burlington
Dates: 20 May 1899	Color: Black	Size: Regular	
Office: "Adjutant General's Office,"			
Notes:			
Source: Image courtesy of eBay stamps-plus, June 2021.			

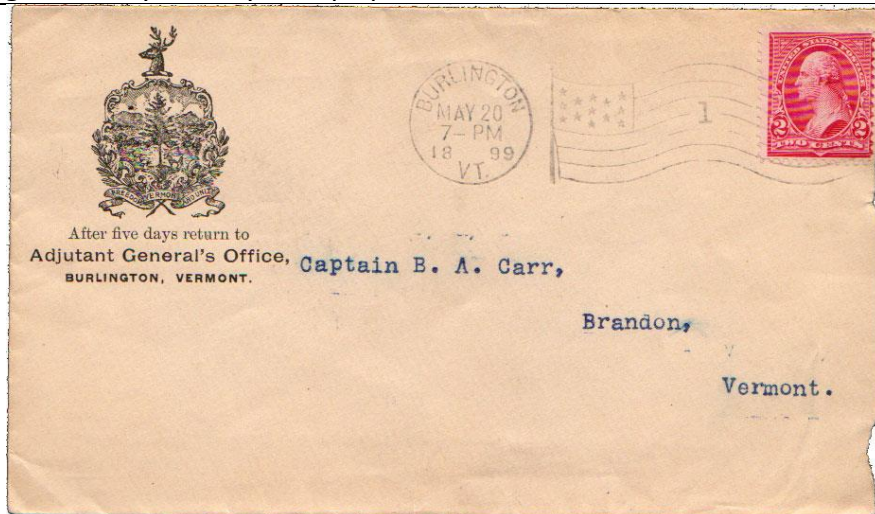

VERMONT: "Official Business" Illustrated Covers and Corner Cards

ID:	State: Vermont	County: Chittenden	City: Burlington
Dates: 27 Jan 1890	Color: Black	Size: Regular	
Office: "STATE AGRICULTURAL / EXPERIMENT STATION"			
Notes:			
Source: Image courtesy of eBay newall, June 2021.			

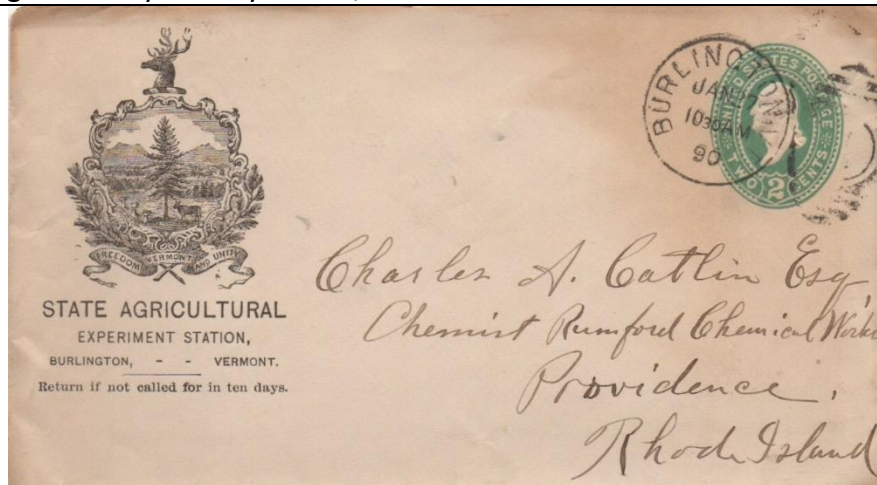

ID:	State: Vermont	County: Chittenden	City: Burlington
Dates: 26 Sep 1890	Color: Black	Size: Regular	
Office: "STATE AGRICULTURAL / EXPERIMENT STATION"			
Notes: Smaller seal and deer head than previous example.			
Source: Image courtesy of eBay newall, June 2021.			

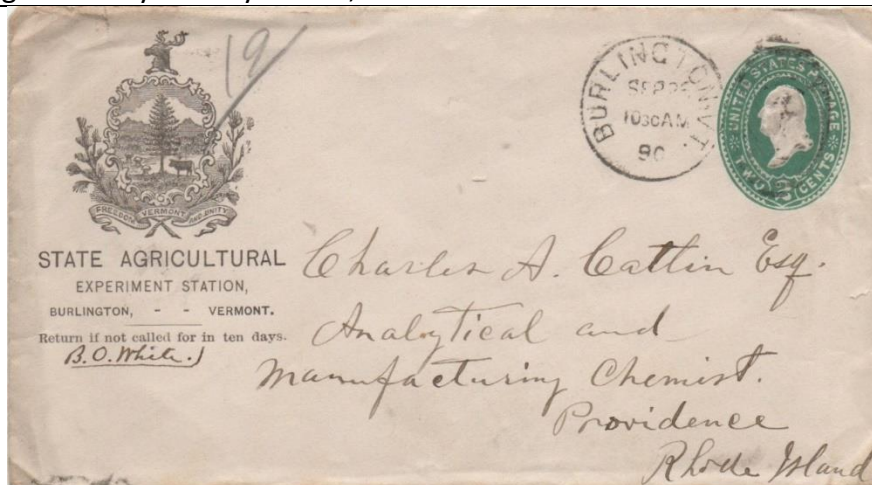

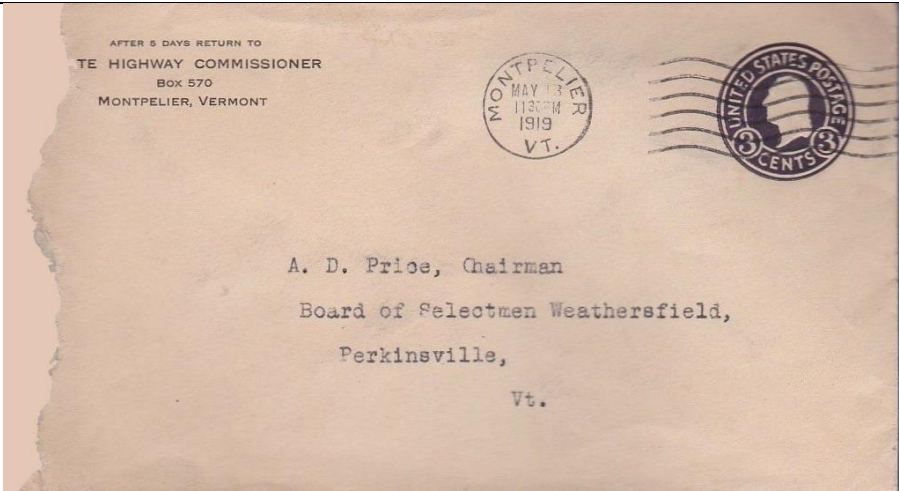

VERMONT: "Official Business" Illustrated Covers and Corner Cards

ID:	State: Vermont	County: Bennington	City: Stamford
Dates: 10 July 1901	Color: Black	Size: Regular	
Office: "BOARD OF HIGHWAY COMMISSIONERS"			
Notes:			
Source: Image courtesy of unknown eBay seller, June 2021.			
			

ID:	State: Vermont	County: Washington	City: Montpelier
Dates: 2e May 1919	Color: Black	Size: Regular	
Office: "STATE HIGHWAY COMMISSIONER"			
Notes:			
Source: Image courtesy of eBay seller missy928, June 2021.			
			

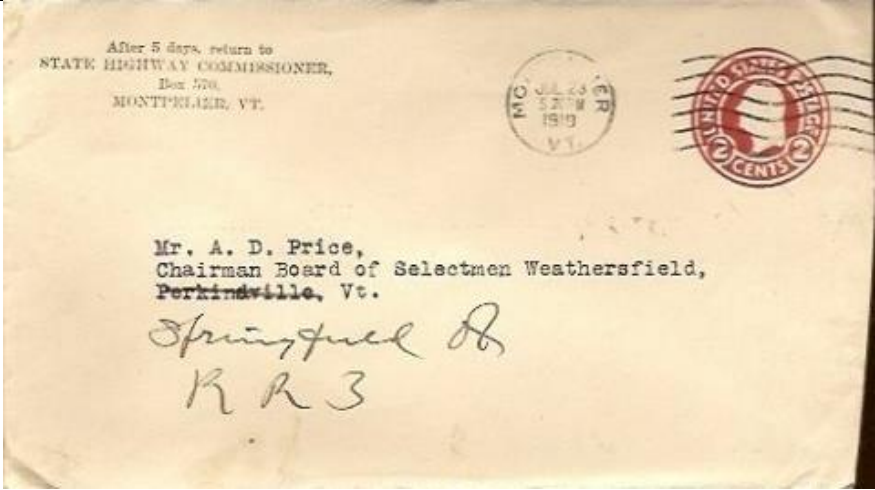
VERMONT: "Official Business" Illustrated Covers and Corner Cards

ID:	State: Vermont	County: Washington	City: Montpelier
Dates: 23 July 1919	Color: Black	Size: Regular	
Office: "STATE HIGHWAY COMMISSIONER"			
Notes: Different font in return corner card			
Source: Image courtesy of eBay seller mikeydee928, June 2021.			
			

ID:	State: Vermont	County: Washington	City: Montpelier
Dates: 2 Nov 1898	Color: Black	Size: Regular	
Office: "House of Representatives"			
Notes:			
Source: Image courtesy of eBay seller stamps-plus, June 2021.			
			

VERMONT: "Official Business" Illustrated Covers and Corner Cards

ID:	State: Vermont	County: Washington	City: Montpelier
Dates: 24 Sept 1898	Color: Black	Size: Legal	
Office: "Secretary of State / MONTPELIER."			
Notes: Mailed from Burlington, VT.			
Source: Image courtesy of eBay seller Aztec-collectibles, June 2021.			

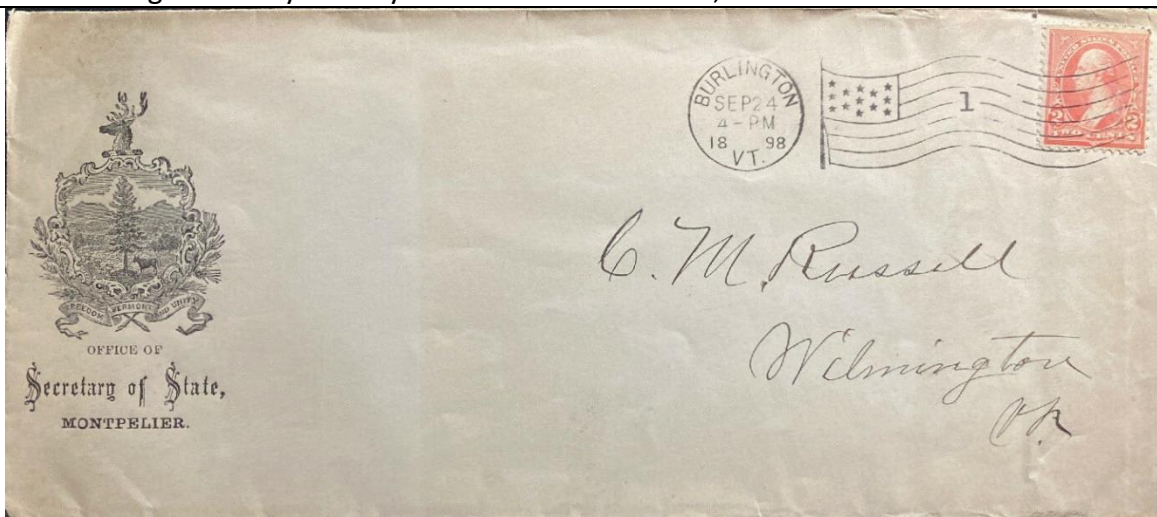

ID:	State: Vermont	County: Chittenden	City: Burlington
Dates: 6 Feb 1904	Color: Black	Size: Postal card	
Office: "Office of Commissioner of State Taxes."			
Notes: Postal card; dated from other side.			
Source: Image courtesy of eBay seller stampman-dave, June 2021.			

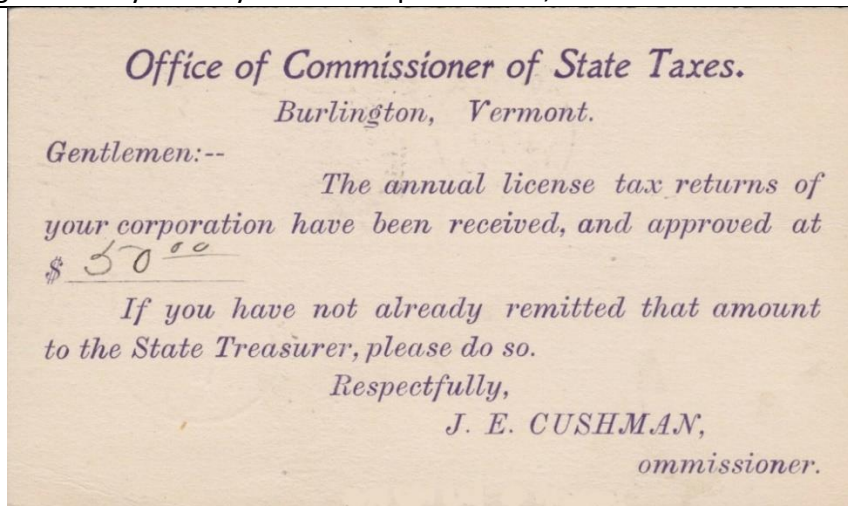

VERMONT: "Official Business" Illustrated Covers and Corner Cards

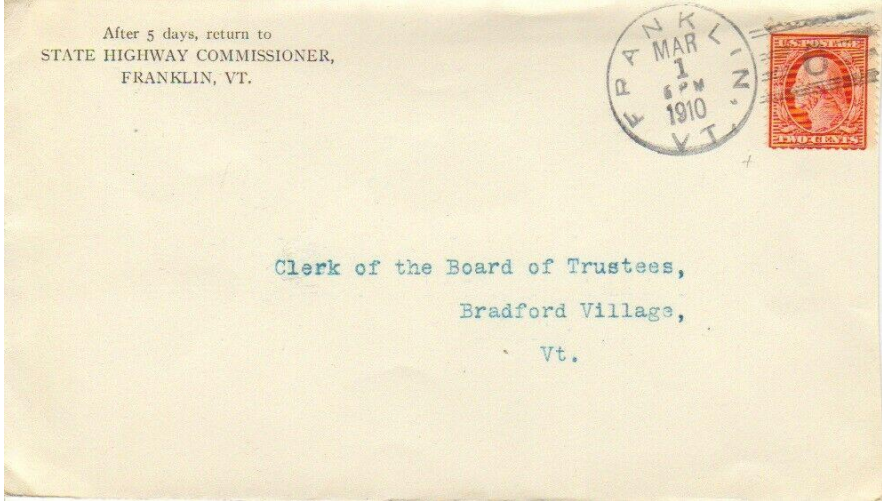
ID:	State: Vermont	County: Franklin	City: Franklin
Dates: 1 Mar 1910	Color: Black	Size: Regular	
Office: "STATE HIGHWAY COMMISSIONER,"			
Notes:			
Source: Image courtesy of eBay seller stamps-plus, June 2021.			
 <p>After 5 days, return to STATE HIGHWAY COMMISSIONER, FRANKLIN, VT.</p> <p>Clerk of the Board of Trustees, Bradford Village, Vt.</p>			

VERMONT: "Official Business" Illustrated Covers and Corner Cards

ID:	State: Vermont	County: Washington	City: Montpelier
Dates: 10 Sept 1890	Color: Black	Size: Regular	
Office: "Vermont State Library."			
Notes:			
Source: Image courtesy of eBay seller stamps-plus, June 2021.			

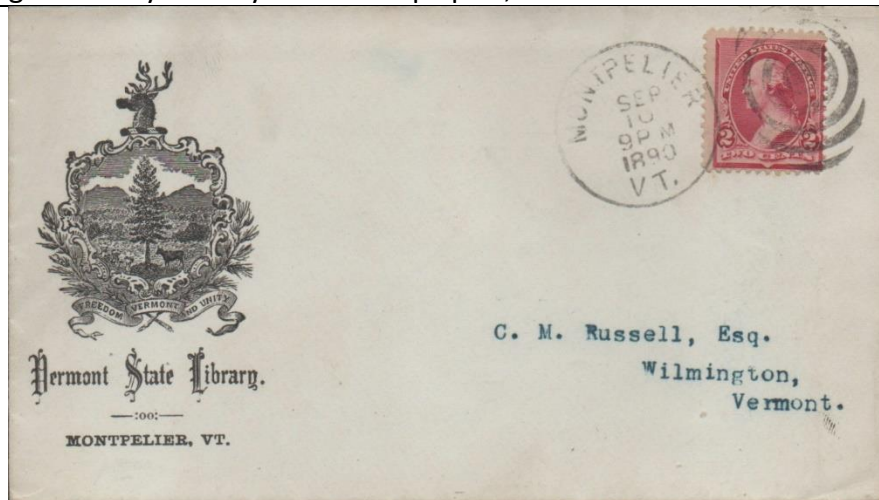

Letterhead



VERMONT: "Official Business" Illustrated Covers and Corner Cards

ID:	State: Vermont	County: Rutland	City: Castleton
Dates: ~1880s	Color: Black	Size: Regular	
Office: "State Normal School"			
Notes:			
Source: Image courtesy of eBay seller garykun, June 2021.			
			

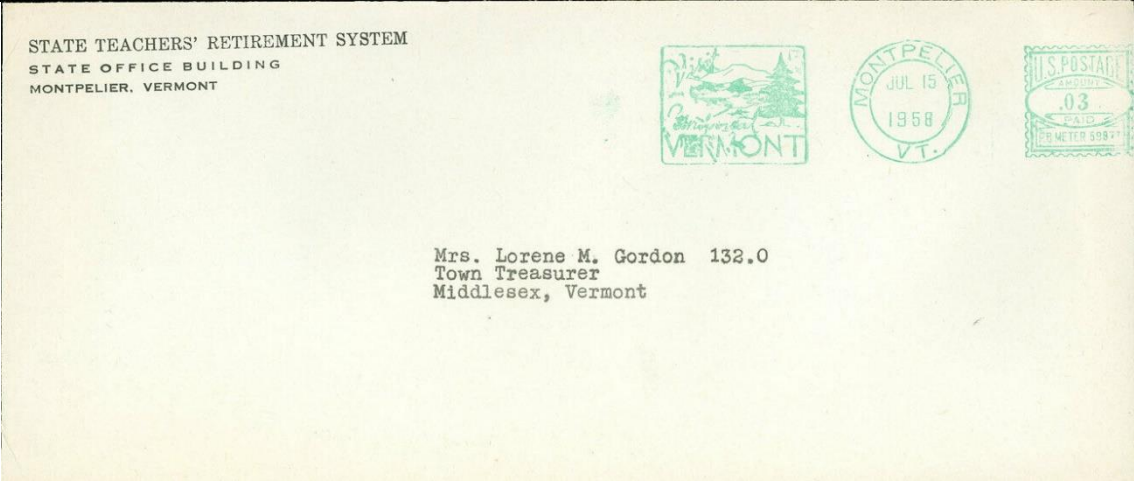
ID:	State: Vermont	County: Washington	City: Montpelier
Dates: 15 July 1958	Color: Black	Size: Regular	
Office: "STATE TEACHER'S RETIREMENT SYSTEM"			
Notes: Postage meter in green			
Source: Image courtesy of eBay seller dave-katz, June 2021.			
			

VERMONT: "Official Business" Illustrated Covers and Corner Cards

ID:	State: Vermont	County: Rutland	City: Rutland
Dates: 3 Oct 1863	Color: Black	Size: Legal	
Office: "Treasurer's Office / RUTLAND."			
Notes:			
Source: Image courtesy of eBay seller mjpg, June 2021.			



ID:	State: Vermont	County: Washington	City: Montpelier
Dates: 16 April 1880	Color: Black	Size: Regular	
Office: "Treasurer's Office"			
Notes:			
Source: Image courtesy of eBay seller Aztec-collectibles, May 2021.			



VERMONT: "Official Business" Illustrated Covers and Corner Cards

ID:	State: Vermont	County: Orange	City: West Randolph
Dates: 20 April 1889	Color: Red on cream	Size: Regular	
Office: "State Treasurer's Office, / WEST RANDOLPH, VT."			
Notes: The "1889" year date is inverted.			
Source: Image courtesy of eBay bellesite, June 2021.			



ID:	State: Vermont	County: Orange	City: West Randolph
Dates: 8 Feb 1870s	Color: Black	Size: Regular	
Office: "Treasurer's Office, / RUTLAND."			
Notes:			
Source: Image courtesy of eBay postalhistorystore, June 2021.			



Part 2

VERMONT

**County & City Agencies
“Official Business”
Envelopes**

Arranged by County and City

VERMONT: "Official Business" Illustrated Covers and Corner Cards

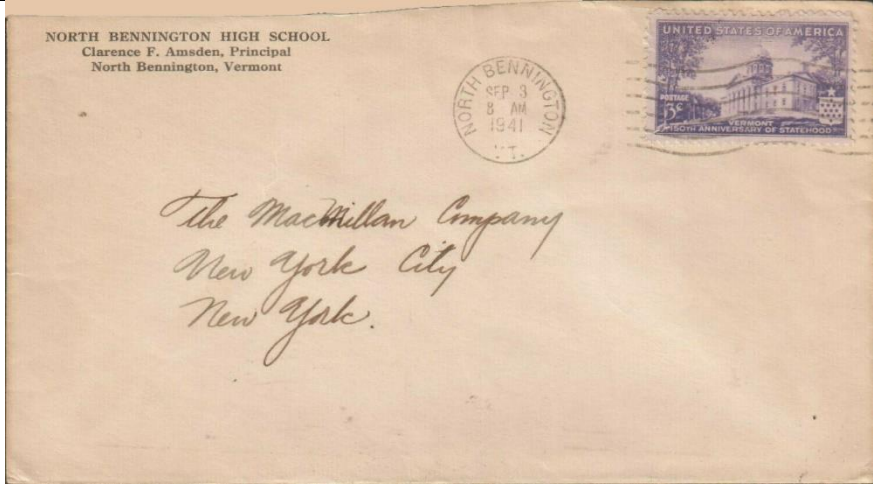
ID:	State: Vermont	County: Bennington	City: North Bennington
Dates: 3 Sept 1941		Color: Black	Size: Regular
Office: "NORTH BENNINGTON HIGH SCHOOL / Clarence F. Amsden, Principal"			
Notes:			
Source: Image courtesy of eBay bellesite, June 2021.			
			

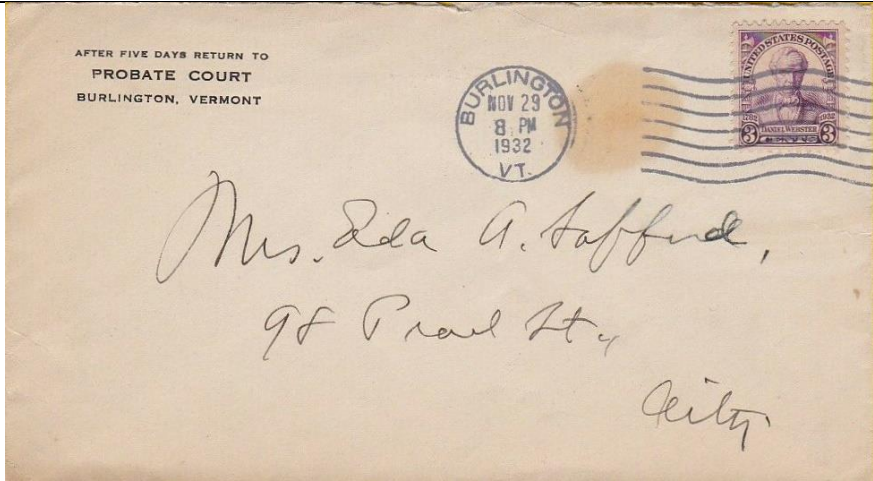
ID:	State: Vermont	County: Chittenden	City: Burlington
Dates: 29 Nov 1932		Color: Black	Size: Regular
Office: "PROBATE COURT"			
Notes:			
Source: Image courtesy of eBay missy928, June 2021.			
			

VERMONT: "Official Business" Illustrated Covers and Corner Cards

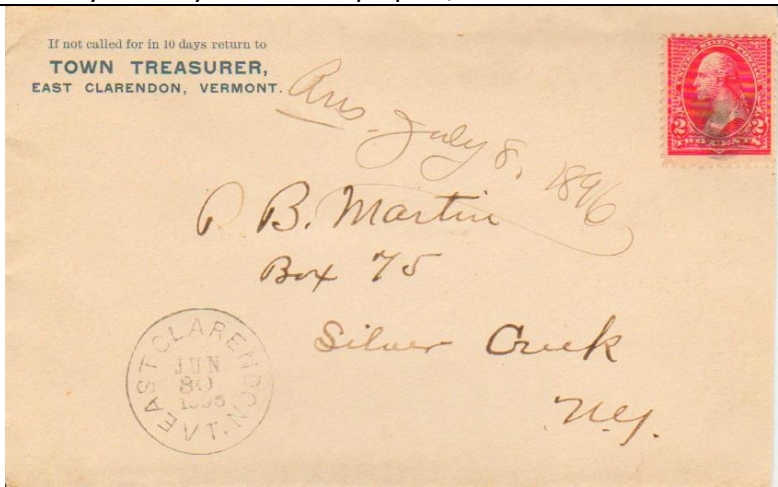
ID:	State: Vermont	County: Rutland	City: East Clarendon
Dates: 30 June 1895	Color: Black	Size: Regular	
Office: "TOWN TREASURER"			
Notes:			
Source: Image courtesy of eBay seller stamps-plus, June 2021.			
			

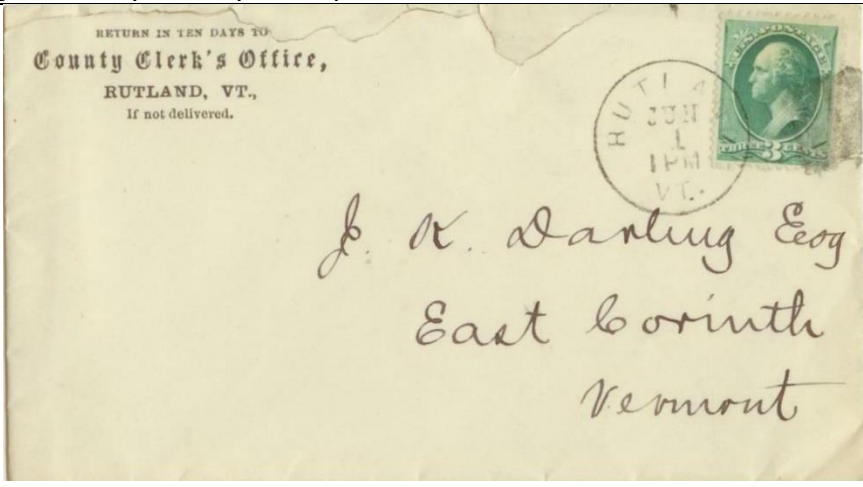
ID:	State: Vermont	County: Rutland	City: Rutland
Dates: 1 June Before Oct 1, 1883	Color: Black	Size: Legal	
Office: "County Clerk's Office / RUTLAND, VT."			
Notes:			
Source: Image courtesy of eBay seller postchris June 2021.			
			

Part 3

VERMONT

Private Business’s Using designs similar to the “Official Business” Envelopes

Arranged by County and City

No covers identified.

Part 4

VERMONT

Federal Department & Agency Envelopes

Used within the State

Arranged by County and City

No covers identified.